

5. SINIF

İNGİLİZCE TESTİ - 1



1. Read the dialogue and answer the question.

Sera: Hi. I am Sera. What is ----(1) name?

Sera: Where are you from John?

Sera: What ---- (2)are you?

Sera: ---- (3)to meet you, John.



John: Hello. My name is John.

John: I am from ---- (4) .

John: I am German .

John: Me too, Sera.



Which of the following completes the dialogue above?

A) 1 = you 2 = country 3 = glad 4 = Germany

B) 1 = your 2 = nationality 3 = glad 4 = German

C) 1 = your 2 = country 3 = nice 4 = Canada

D) 1 - your 2 = nationality 3 = nice 4 = Germany

2. Look at the speech boxes, read the sentences and answer the question.

1

She is Mercedes. She is from Spain.
She is Spanish.
She speaks Spanish, French and English.

2

I am Jelena. I am from Italy. I am Italian.
I speak Italian , German and Turkish.

3

Hello. My name is Hans. I am from Germany. I am German. I speak German and French.

4

This is Amelia. She is from Canada.
She is Canadian. She speaks English and French.

Which of the following is FALSE according to the table?

- A) Mercedes is from Spain. She speaks Spanish, French and English.
B) Amelia is Canadian. She speaks French and English.
C) Hans is German. He speaks French and Turkish.
D) Jelena is from Italy. She speaks Turkish , Italian and German.

5. SINIF

İNGİLİZCE TESTİ - 1



3. Look at the table and answer the question.

	Mercedes	Jelena	Hans	Amelia
Country	Spain	Italy	Germany	Canada
Nationality	Spanish	Italian	German	Canadian
Languages	Spanish, French and English	Italian ,German and Turkish	German and French	English and French

Who speaks three languages? What is his/her Nationality?

- A) Mercedes-Spain
- B) Jelena-Italian
- C) Hans-German
- D) Amelia- Canadian

4. Look at the map and find the correct place.

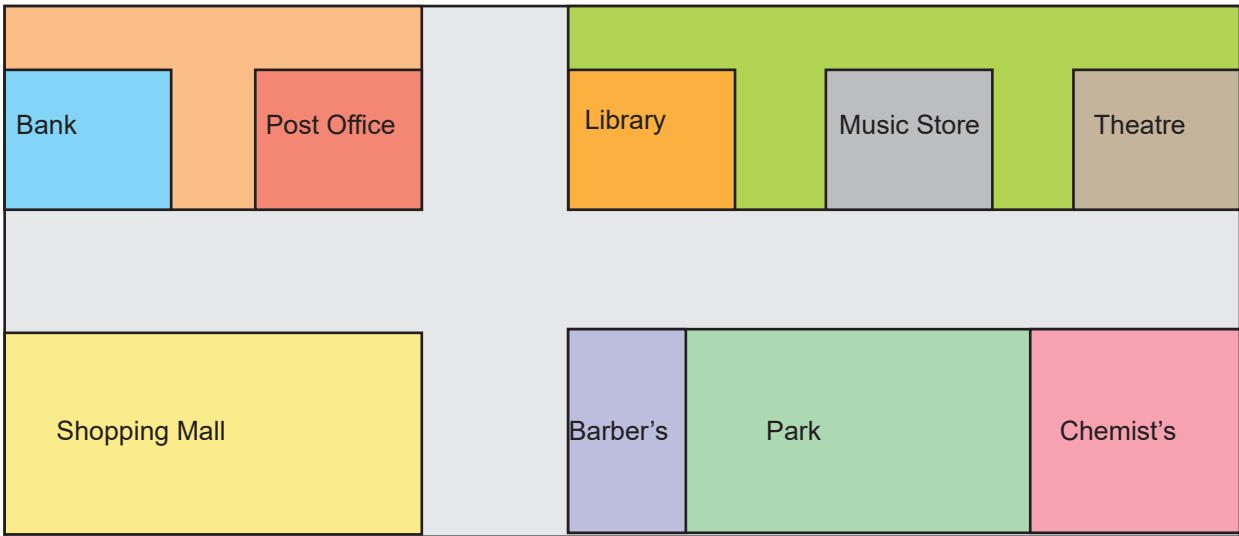

According to the map above which option is NOT CORRECT?

- A) I have a headache. I have to buy painkiller.
- B) It is my friend's birthday. I will go and buy him a present.
- C) I love books. I want to read books.
- D) Today is a very special day for my wife. I will go and flower for her.

5. SINIF

İNGİLİZCE TESTİ - 1



5. Look at the map read the dialogue and answer the question?



Tom: Go straight on. Then take the first left on to Green Street. Go past the library and it's the building next to the library on the left.

Jennifer: Go straight on. Go past the traffic lights. You will see a shop on the right. Go past that and it's on the right next to the shop.

Bob: Go straight on. Go past the traffic lights and go straight on until you get to the roundabout. At the round about turn left. Go past the theatre. It's the building next to the theatre, opposite the hospital.

Helen: Go straight on. Go past the traffic lights and take the second right on to King's Road. Go past the bookshop. It's the building next to the bookshop opposite the café.

Which of the following is CORRECT according to the map above?

- A) Post Office / Underground Station / Cinema / Factory
- B) Underground Station / Bookshop / Theatre / Hospital
- C) Post Office / Underground Station / Cinema / Bus station
- D) Library / Theatre / Shop / Bus Station

5. SINIF

İNGİLİZCE TESTİ - 1



6. The students are talking about hamburger. Read the conversations and answer the question.



John

I like eating hamburger.

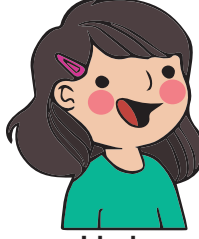

Linda

I think hamburger is unhealthy.

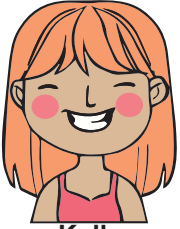

Kelly

My favorite food is hamburger.

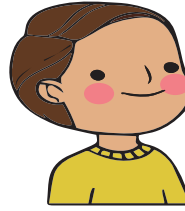

Steven

I like fast food especially hamburger.

According to students conversations Who **DISLIKE** hamburger?

- A) Kelly
- B) John
- C) Linda
- D) Steven

7. Read the conversation and answer question.

Alina: What kind of movie types do you like?

Jeremy: I like ----- films. They are funny.

Alina: I think ----- movies are exciting. I like scary characters.

Kate: I like film about space. I love ----- movies. My favorite movie is Star Wars.



Which of the following **DOES NOT** complete one of the blanks above?

- A) Comedy
- B) Science - fiction
- C) Horror
- D) Documentary

5. SINIF İNGİLİZCE TESTİ - 1



8. The table shows which types of movies children like and dislike.

		
PAUL	Comedy	Horror
HELGA	Animation	Action
JUDY	Cartoon	Drama
LARA	Comedy	Horror

Which of the following is TRUE?

- A) Paul and Lara like comedy but they don't like horror.
- B) Helga dislikes animation.
- C) Lara likes animation and cartoon.
- D) Judy and Paul like cartoon.

5. SINIF İNGİLİZCE TESTİ - 1



9. Look at the map and answer the question.

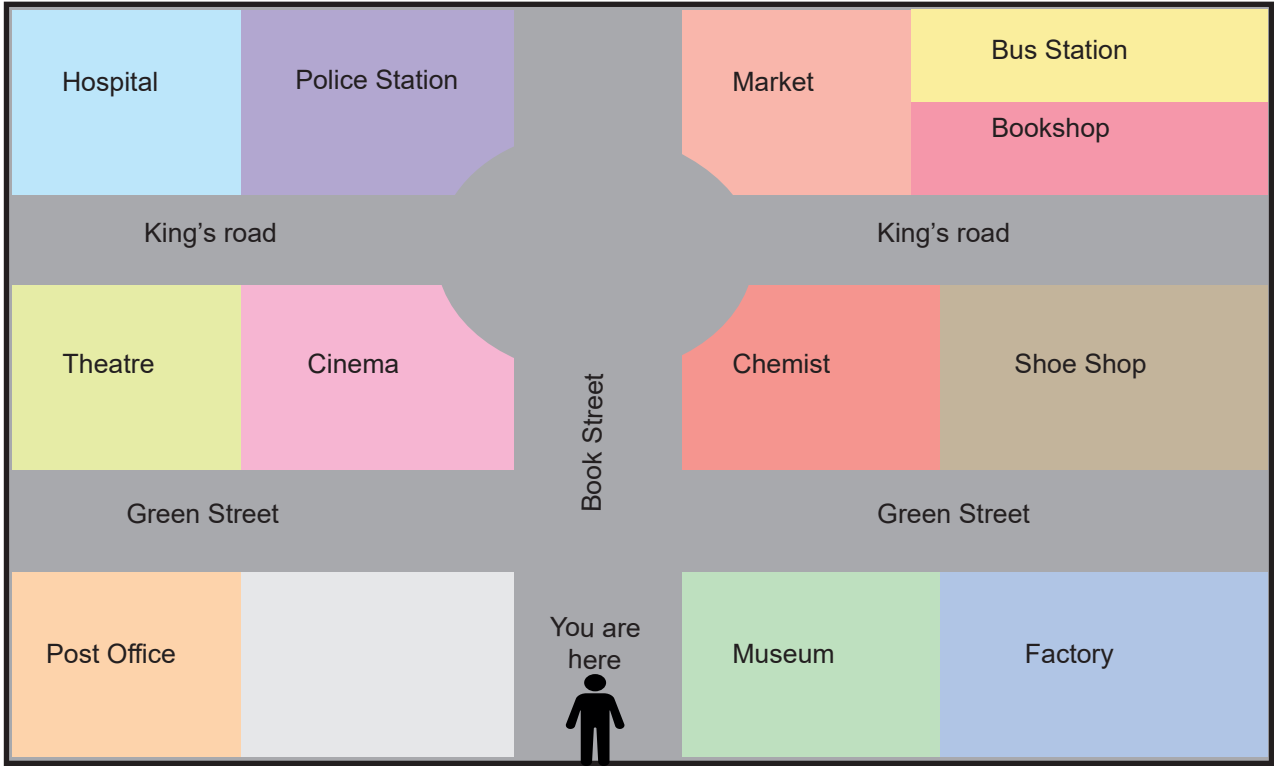

John: I go straight ahead from the book street and turn left. It is next to the police station.

Helen: I walk along the book street, turn right to King's road. It is on the left, opposite the bus station and bookshop.

Bob: I walk along the book street and turn on the first left to the green street, it is on the right next to the cinema.

Jennifer: I go along the book street and turn right on the first right to the green street. It is opposite the bookshop.

According to the map which of the following is WRONG?

- A) John - Hospital
- B) Bob - Cinema
- C) Jennifer - Shoe shop
- D) Helen - Bus Station

5. SINIF İNGİLİZCE TESTİ - 1



10. Read the dialogues and find the correct option.

Harvey: Excuse me, where is the bank?

Mike: Sorry, I can't get it. Can you repeat again?

Harvey: Is there a bank near here?

Mike: Oh, yes. I see it is near the hospital opposite the cinema.

Harvey: Thanks.

Mike: You are welcome.

Which of the following is **CORRECT** according to the dialogues?

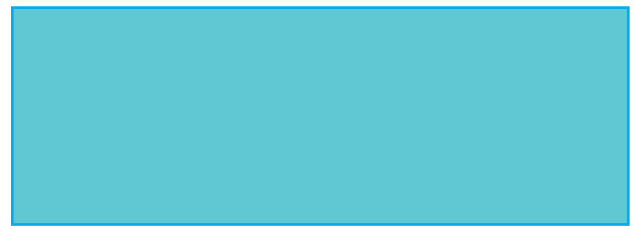
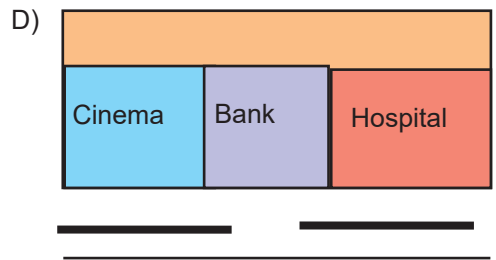
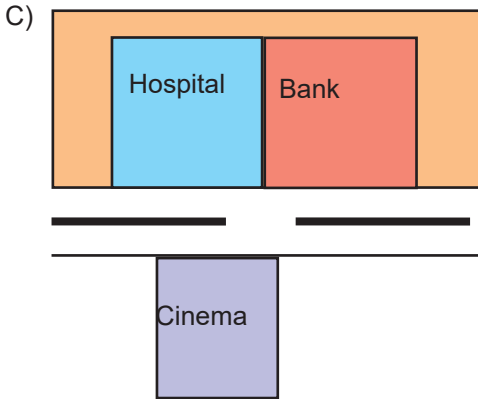
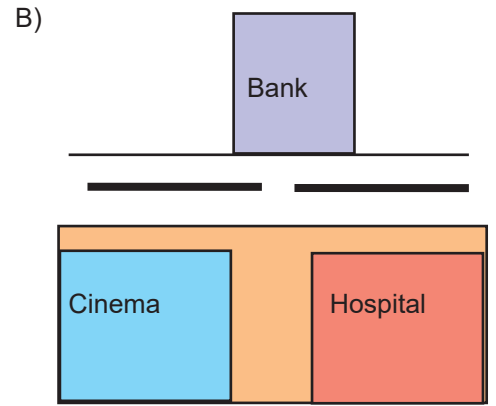
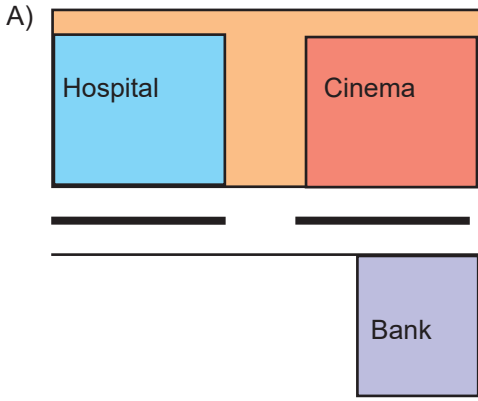

1. D 2. C 3. D 4. B 5. C 6. C 7. D 8. A 9. B 10. C